Tenorsax

Beautiful Things

Bensone Bone
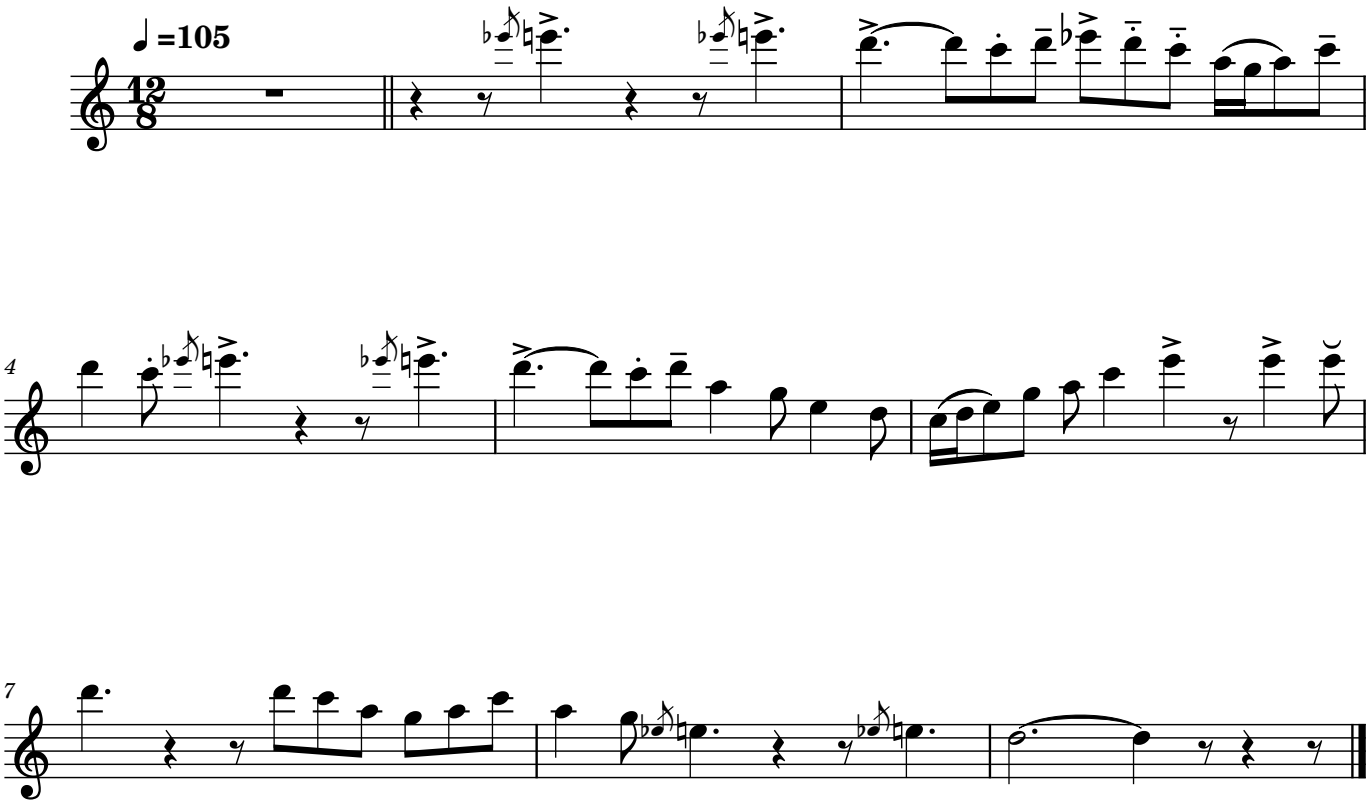
Solo by Psym